

## Certificate of Verification

XL3t-91027

Reading No 35  
 Mode General Metals  
 Time 2017-10-05 16:27  
 Duration 10.81  
 Units %  
 Sigma Value 2  
 Sequence Final  
 Alloy1 No Match : \*5.75  
 Alloy2 No Match : \*5.75  
 Flags  
 SAMPLE Slatina nad Bebravou / 2016  
 HEAT Plocha 1\_DP I-1  
 LOT fragment  
 BATCH lico  
 MISC  
 NOTE



	%	±	Error
Sb	0	:	N/A
Sn	36.559	±	0.170
Cd	0	:	N/A
Pd	0	:	N/A
Ag	0	:	N/A
Ru	0	:	N/A
Mo	0	:	N/A
Nb	0	:	N/A
Zr	0	:	N/A
Bi	0	:	N/A
Pb	0.907	±	0.035
Se	0	:	N/A
Au	0	:	N/A
W	0	:	N/A
Zn	0	:	N/A
Cu	59.733	±	0.150
Ni	0	:	N/A
Co	0	:	N/A
Fe	2.654	±	0.080
Mn	0	:	N/A
Cr	0	:	N/A
V	0	:	N/A
Ti	0	:	N/A
Al	0	:	N/A

Supervised By: \_\_\_\_\_

## Certificate of Verification

XL3t-91027

Reading No 36  
 Mode General Metals  
 Time 2017-10-05 16:34  
 Duration 10.78  
 Units %  
 Sigma Value 2  
 Sequence Final  
 Alloy1 No Match : \*5.65  
 Alloy2 No Match : \*5.76  
 Flags  
 SAMPLE Slatina nad Bebravou / 2016  
 HEAT Plocha 1\_DP I-1  
 LOT fragment  
 BATCH rub  
 MISC  
 NOTE



	%	±	Error
Sb	0	:	N/A
Sn	26.763	±	0.175
Cd	0	:	N/A
Pd	0	:	N/A
Ag	0	:	N/A
Ru	0	:	N/A
Mo	0	:	N/A
Nb	0	:	N/A
Zr	0	:	N/A
Bi	0	:	N/A
Pb	0.832	±	0.045
Se	0	:	N/A
Au	0	:	N/A
W	0	:	N/A
Zn	0	:	N/A
Cu	71.130	±	0.184
Ni	0	:	N/A
Co	0	:	N/A
Fe	1.202	±	0.064
Mn	0	:	N/A
Cr	0	:	N/A
V	0	:	N/A
Ti	0	:	N/A
Al	0	:	N/A

Supervised By: \_\_\_\_\_

## Certificate of Verification

XL3t-91027

Reading No 37  
 Mode General Metals  
 Time 2017-10-05 16:38  
 Duration 10.86  
 Units %  
 Sigma Value 2  
 Sequence Final  
 Alloy1 No Match : \*6.06  
 Alloy2 No Match : \*6.28  
 Flags  
 SAMPLE Slatina nad Bebravou / 2016  
 HEAT Plocha 1\_DP I-4  
 LOT fragment  
 BATCH líco  
 MISC  
 NOTE



	%	±	Error
Sb	0	:	N/A
Sn	44.528	±	0.264
Cd	0	:	N/A
Pd	0	:	N/A
Ag	0.207	±	0.023
Ru	0	:	N/A
Mo	0	:	N/A
Nb	0	:	N/A
Zr	0	:	N/A
Bi	0	:	N/A
Pb	5.487	±	0.097
Se	0	:	N/A
Au	0	:	N/A
W	0	:	N/A
Zn	0.152	±	0.039
Cu	47.627	±	0.198
Ni	0	:	N/A
Co	0	:	N/A
Fe	1.737	±	0.096
Mn	0	:	N/A
Cr	0	:	N/A
V	0	:	N/A
Ti	0	:	N/A
Al	0	:	N/A

Supervised By: \_\_\_\_\_

**Certificate of Verification**

XL3t-91027

Reading No 38  
 Mode General Metals  
 Time 2017-10-05 16:39  
 Duration 10.54  
 Units %  
 Sigma Value 2  
 Sequence Final  
 Alloy1 No Match : \*5.75  
 Alloy2 No Match : \*5.76  
 Flags  
 SAMPLE Slatina nad Bebravou / 2016  
 HEAT Plocha 1\_DP I-4  
 LOT fragment  
 BATCH rub  
 MISC  
 NOTE



	%	±	Error
Sb	0	:	N/A
Sn	27.079	±	0.133
Cd	0	:	N/A
Pd	0	:	N/A
Ag	0	:	N/A
Ru	0	:	N/A
Mo	0	:	N/A
Nb	0	:	N/A
Zr	0	:	N/A
Bi	0	:	N/A
Pb	8.723	±	0.097
Se	0	:	N/A
Au	0	:	N/A
W	0	:	N/A
Zn	0	:	N/A
Cu	62.770	±	0.147
Ni	0	:	N/A
Co	0	:	N/A
Fe	1.196	±	0.054
Mn	0	:	N/A
Cr	0	:	N/A
V	0	:	N/A
Ti	0	:	N/A
Al	0	:	N/A

Supervised By: \_\_\_\_\_

### Certificate of Verification

XL3t-91027

Reading No 39  
 Mode General Metals  
 Time 2017-10-05 16:43  
 Duration 10.84  
 Units %  
 Sigma Value 2  
 Sequence Final  
 Alloy1 No Match : \*6.26  
 Alloy2 No Match : \*6.51  
 Flags  
 SAMPLE Slatina nad Bebravou / 2016  
 HEAT Plocha 1\_DP I-8  
 LOT fragment  
 BATCH líco  
 MISC  
 NOTE



	%	±	Error
Sb	0	:	N/A
Sn	36.951	±	0.179
Cd	0	:	N/A
Pd	0	:	N/A
Ag	0.241	±	0.018
Ru	0	:	N/A
Mo	0	:	N/A
Nb	0	:	N/A
Zr	0	:	N/A
Bi	0	:	N/A
Pb	1.826	±	0.048
Se	0	:	N/A
Au	0	:	N/A
W	0	:	N/A
Zn	0.101	±	0.032
Cu	56.494	±	0.152
Ni	0	:	N/A
Co	0	:	N/A
Fe	3.895	±	0.094
Mn	0	:	N/A
Cr	0	:	N/A
V	0	:	N/A
Ti	0.491	±	0.172
Al	0	:	N/A

Supervised By: \_\_\_\_\_

### Certificate of Verification

XL3t-91027

Reading No 40  
 Mode General Metals  
 Time 2017-10-05 16:44  
 Duration 10.73  
 Units %  
 Sigma Value 2  
 Sequence Final  
 Alloy1 No Match : \*5.85  
 Alloy2 No Match : \*6.25  
 Flags  
 SAMPLE Slatina nad Bebravou / 2016  
 HEAT Plocha 1\_DP I-8  
 LOT fragment  
 BATCH rub  
 MISC  
 NOTE



	%	±	Error
Sb	0	:	N/A
Sn	26.897	±	0.132
Cd	0	:	N/A
Pd	0	:	N/A
Ag	0.205	±	0.016
Ru	0	:	N/A
Mo	0	:	N/A
Nb	0	:	N/A
Zr	0	:	N/A
Bi	0	:	N/A
Pb	1.208	±	0.040
Se	0	:	N/A
Au	0	:	N/A
W	0	:	N/A
Zn	0.110	±	0.033
Cu	66.045	±	0.139
Ni	0	:	N/A
Co	0	:	N/A
Fe	5.256	±	0.091
Mn	0	:	N/A
Cr	0	:	N/A
V	0	:	N/A
Ti	0.256	±	0.122
Al	0	:	N/A

Supervised By: \_\_\_\_\_

Certificate of Verification

XL3t-91027

Reading No 41  
 Mode General Metals  
 Time 2017-10-05 17:13  
 Duration 10.82  
 Units %  
 Sigma Value 2  
 Sequence Final  
 Alloy1 No Match : \*4.72  
 Alloy2 No Match : \*5.34  
 Flags  
 SAMPLE Slatina nad Bebravou / 2016  
 HEAT Plocha 1\_DP I-12  
 LOT fragment  
 BATCH lico  
 MISC  
 NOTE



	%	±	Error
Sb	0.104	±	0.022
Sn	27.392	±	0.138
Cd	0	:	N/A
Pd	0	:	N/A
Ag	0	:	N/A
Ru	0	:	N/A
Mo	0	:	N/A
Nb	0	:	N/A
Zr	0	:	N/A
Bi	0	:	N/A
Pb	0.150	±	0.017
Se	0	:	N/A
Au	0	:	N/A
W	0	:	N/A
Zn	0.105	±	0.034
Cu	70.586	±	0.133
Ni	0.106	±	0.027
Co	0.138	±	0.022
Fe	0.958	±	0.047
Mn	0	:	N/A
Cr	0	:	N/A
V	0	:	N/A
Ti	0.401	±	0.133
Al	0	:	N/A

Supervised By: \_\_\_\_\_

**Certificate of Verification**

XL3t-91027

Reading No 42  
 Mode General Metals  
 Time 2017-10-05 17:14  
 Duration 10.86  
 Units %  
 Sigma Value 2  
 Sequence Final  
 Alloy1 No Match : \*5.75  
 Alloy2 No Match : \*5.75  
 Flags  
 SAMPLE Slatina nad Bebravou / 2016  
 HEAT Plocha 1\_DP I-12  
 LOT fragment  
 BATCH rub  
 MISC  
 NOTE



	%	±	Error
Sb	0.076	±	0.024
Sn	26.138	±	0.155
Cd	0	:	N/A
Pd	0	:	N/A
Ag	0	:	N/A
Ru	0	:	N/A
Mo	0	:	N/A
Nb	0	:	N/A
Zr	0	:	N/A
Bi	0	:	N/A
Pb	0.234	±	0.024
Se	0	:	N/A
Au	0	:	N/A
W	0	:	N/A
Zn	0	:	N/A
Cu	68.522	±	0.169
Ni	0	:	N/A
Co	0.423	±	0.044
Fe	4.276	±	0.100
Mn	0	:	N/A
Cr	0	:	N/A
V	0	:	N/A
Ti	0	:	N/A
Al	0	:	N/A

Supervised By: \_\_\_\_\_



**Certificate of Verification**

XL3t-91027

Reading No 43  
 Mode General Metals  
 Time 2017-10-05 17:20  
 Duration 10.71  
 Units %  
 Sigma Value 2  
 Sequence Final  
 Alloy1 No Match : \*5.76  
 Alloy2 No Match : \*5.76  
 Flags  
 SAMPLE Slatina nad Bebravou / 2016  
 HEAT Plocha 1\_DP I-13  
 LOT fragment  
 BATCH líco  
 MISC  
 NOTE



	%	±	Error
Sb	0	:	N/A
Sn	32.965	±	0.158
Cd	0	:	N/A
Pd	0	:	N/A
Ag	0	:	N/A
Ru	0	:	N/A
Mo	0	:	N/A
Nb	0	:	N/A
Zr	0	:	N/A
Bi	0	:	N/A
Pb	0.948	±	0.037
Se	0	:	N/A
Au	0	:	N/A
W	0	:	N/A
Zn	0.089	±	0.033
Cu	63.892	±	0.148
Ni	0	:	N/A
Co	0	:	N/A
Fe	1.647	±	0.063
Mn	0	:	N/A
Cr	0	:	N/A
V	0	:	N/A
Ti	0.458	±	0.155
Al	0	:	N/A

Supervised By: \_\_\_\_\_

**Certificate of Verification**

XL3t-91027

Reading No 44  
 Mode General Metals  
 Time 2017-10-05 17:21  
 Duration 10.77  
 Units %  
 Sigma Value 2  
 Sequence Final  
 Alloy1 No Match : \*5.75  
 Alloy2 No Match : \*5.80  
 Flags  
 SAMPLE Slatina nad Bebravou / 2016  
 HEAT Plocha 1\_DP I-13  
 LOT fragment  
 BATCH rub  
 MISC  
 NOTE



	%	±	Error
Sb	0	:	N/A
Sn	34.903	±	0.247
Cd	0	:	N/A
Pd	0	:	N/A
Ag	0.266	±	0.024
Ru	0	:	N/A
Mo	0	:	N/A
Nb	0	:	N/A
Zr	0	:	N/A
Bi	0	:	N/A
Pb	1.093	±	0.048
Se	0	:	N/A
Au	0	:	N/A
W	0	:	N/A
Zn	0.123	±	0.041
Cu	60.322	±	0.205
Ni	0	:	N/A
Co	0	:	N/A
Fe	3.246	±	0.106
Mn	0	:	N/A
Cr	0	:	N/A
V	0	:	N/A
Ti	0	:	N/A
Al	0	:	N/A

Supervised By: \_\_\_\_\_

**Certificate of Verification**

XL3t-91027

Reading No 45  
 Mode General Metals  
 Time 2017-10-05 17:29  
 Duration 10.90  
 Units %  
 Sigma Value 2  
 Sequence Final  
 Alloy1 No Match : \*6.08  
 Alloy2 No Match : \*6.25  
 Flags  
 SAMPLE Slatina nad Bebravou / 2016  
 HEAT Plocha 1\_DP I-14  
 LOT fragment  
 BATCH líco  
 MISC  
 NOTE



	%	±	Error
Sb	0	:	N/A
Sn	37.950	±	0.181
Cd	0	:	N/A
Pd	0	:	N/A
Ag	0.260	±	0.018
Ru	0	:	N/A
Mo	0	:	N/A
Nb	0	:	N/A
Zr	0	:	N/A
Bi	0	:	N/A
Pb	1.316	±	0.041
Se	0	:	N/A
Au	0	:	N/A
W	0	:	N/A
Zn	0.114	±	0.033
Cu	56.347	±	0.153
Ni	0	:	N/A
Co	0	:	N/A
Fe	3.616	±	0.092
Mn	0	:	N/A
Cr	0	:	N/A
V	0	:	N/A
Ti	0.394	±	0.170
Al	0	:	N/A

Supervised By: \_\_\_\_\_

**Certificate of Verification**

XL3t-91027

Reading No 46  
 Mode General Metals  
 Time 2017-10-05 17:30  
 Duration 10.70  
 Units %  
 Sigma Value 2  
 Sequence Final  
 Alloy1 No Match : \*6.06  
 Alloy2 No Match : \*6.18  
 Flags  
 SAMPLE Slatina nad Bebravou / 2016  
 HEAT Plocha 1\_DP I-14  
 LOT fragment  
 BATCH rub  
 MISC  
 NOTE



	%	±	Error
Sb	0	:	N/A
Sn	37.333	±	0.268
Cd	0	:	N/A
Pd	0	:	N/A
Ag	0.245	±	0.024
Ru	0	:	N/A
Mo	0	:	N/A
Nb	0	:	N/A
Zr	0	:	N/A
Bi	0	:	N/A
Pb	1.402	±	0.056
Se	0	:	N/A
Au	0	:	N/A
W	0	:	N/A
Zn	0	:	N/A
Cu	55.852	±	0.212
Ni	0	:	N/A
Co	0	:	N/A
Fe	5.038	±	0.137
Mn	0	:	N/A
Cr	0	:	N/A
V	0	:	N/A
Ti	0	:	N/A
Al	0	:	N/A

Supervised By: \_\_\_\_\_

**Certificate of Verification**

XL3t-91027

Reading No 47  
 Mode General Metals  
 Time 2017-10-05 17:34  
 Duration 10.88  
 Units %  
 Sigma Value 2  
 Sequence Final  
 Alloy1 No Match : \*5.79  
 Alloy2 No Match : \*5.79  
 Flags  
 SAMPLE Slatina nad Bebravou / 2016  
 HEAT Plocha 1\_DP I-16  
 LOT fragment  
 BATCH líco  
 MISC  
 NOTE



	%	±	Error
Sb	0	:	N/A
Sn	36.842	±	0.221
Cd	0	:	N/A
Pd	0	:	N/A
Ag	0.228	±	0.022
Ru	0	:	N/A
Mo	0	:	N/A
Nb	0	:	N/A
Zr	0	:	N/A
Bi	0	:	N/A
Pb	0.452	±	0.032
Se	0	:	N/A
Au	0	:	N/A
W	0	:	N/A
Zn	0.153	±	0.042
Cu	57.537	±	0.188
Ni	0	:	N/A
Co	0	:	N/A
Fe	4.285	±	0.120
Mn	0	:	N/A
Cr	0	:	N/A
V	0	:	N/A
Ti	0.487	±	0.210
Al	0	:	N/A

Supervised By: \_\_\_\_\_

### Certificate of Verification

XL3t-91027

Reading No 48  
 Mode General Metals  
 Time 2017-10-05 17:35  
 Duration 10.85  
 Units %  
 Sigma Value 2  
 Sequence Final  
 Alloy1 No Match : \*5.75  
 Alloy2 No Match : \*5.79  
 Flags  
 SAMPLE Slatina nad Bebravou / 2016  
 HEAT Plocha 1\_DP I-16  
 LOT fragment  
 BATCH rub  
 MISC  
 NOTE



	%	±	Error
Sb	0	:	N/A
Sn	39.690	±	0.234
Cd	0	:	N/A
Pd	0	:	N/A
Ag	0.188	±	0.022
Ru	0	:	N/A
Mo	0	:	N/A
Nb	0	:	N/A
Zr	0	:	N/A
Bi	0	:	N/A
Pb	0.497	±	0.033
Se	0	:	N/A
Au	0	:	N/A
W	0	:	N/A
Zn	0.154	±	0.042
Cu	56.439	±	0.190
Ni	0	:	N/A
Co	0	:	N/A
Fe	2.638	±	0.103
Mn	0	:	N/A
Cr	0	:	N/A
V	0	:	N/A
Ti	0	:	N/A
Al	0	:	N/A

Supervised By: \_\_\_\_\_

### Certificate of Verification

XL3t-91027

Reading No 49  
 Mode General Metals  
 Time 2017-10-05 17:38  
 Duration 11.19  
 Units %  
 Sigma Value 2  
 Sequence Final  
 Alloy1 No Match : \*5.63  
 Alloy2 No Match : \*5.76  
 Flags  
 SAMPLE Slatina nad Bebravou / 2016  
 HEAT Plocha 1\_DP I-17  
 LOT fragment  
 BATCH líco  
 MISC  
 NOTE



	%	±	Error
Sb	0	:	N/A
Sn	37.113	±	0.183
Cd	0	:	N/A
Pd	0	:	N/A
Ag	0.205	±	0.018
Ru	0	:	N/A
Mo	0	:	N/A
Nb	0	:	N/A
Zr	0	:	N/A
Bi	0	:	N/A
Pb	0.342	±	0.024
Se	0.018	±	0.007
Au	0	:	N/A
W	0	:	N/A
Zn	0.168	±	0.035
Cu	59.866	±	0.156
Ni	0	:	N/A
Co	0	:	N/A
Fe	1.728	±	0.070
Mn	0	:	N/A
Cr	0	:	N/A
V	0	:	N/A
Ti	0.559	±	0.180
Al	0	:	N/A

Supervised By: \_\_\_\_\_

## Certificate of Verification

XL3t-91027

Reading No 50  
 Mode General Metals  
 Time 2017-10-05 17:41  
 Duration 10.92  
 Units %  
 Sigma Value 2  
 Sequence Final  
 Alloy1 No Match : \*5.87  
 Alloy2 No Match : \*6.12  
 Flags  
 SAMPLE Slatina nad Bebravou / 2016  
 HEAT Plocha 1\_DP I-17  
 LOT fragment  
 BATCH rub  
 MISC  
 NOTE



	%	±	Error
Sb	0	:	N/A
Sn	43.209	±	0.263
Cd	0	:	N/A
Pd	0	:	N/A
Ag	0	:	N/A
Ru	0	:	N/A
Mo	0	:	N/A
Nb	0	:	N/A
Zr	0	:	N/A
Bi	0	:	N/A
Pb	0.746	±	0.040
Se	0	:	N/A
Au	0	:	N/A
W	0	:	N/A
Zn	0.212	±	0.043
Cu	53.072	±	0.198
Ni	0	:	N/A
Co	0	:	N/A
Fe	2.261	±	0.103
Mn	0	:	N/A
Cr	0	:	N/A
V	0	:	N/A
Ti	0	:	N/A
Al	0	:	N/A

Supervised By: \_\_\_\_\_



## Certificate of Verification

XL3t-91027

Reading No 51  
 Mode General Metals  
 Time 2017-10-06 09:47  
 Duration 10.59  
 Units %  
 Sigma Value 2  
 Sequence Final  
 Alloy1 No Match : \*5.75  
 Alloy2 No Match : \*5.75  
 Flags  
 SAMPLE Slatina nad Bebravou / 2016  
 HEAT Plocha 1\_DP I-19  
 LOT fragment  
 BATCH líco  
 MISC  
 NOTE



	%	±	Error
Sb	0	:	N/A
Sn	33.322	±	0.157
Cd	0	:	N/A
Pd	0	:	N/A
Ag	0.238	±	0.017
Ru	0	:	N/A
Mo	0	:	N/A
Nb	0	:	N/A
Zr	0	:	N/A
Bi	0	:	N/A
Pb	0.876	±	0.035
Se	0	:	N/A
Au	0	:	N/A
W	0	:	N/A
Zn	0.161	±	0.034
Cu	61.819	±	0.146
Ni	0	:	N/A
Co	0	:	N/A
Fe	3.359	±	0.084
Mn	0	:	N/A
Cr	0	:	N/A
V	0	:	N/A
Ti	0	:	N/A
Al	0	:	N/A

Supervised By: \_\_\_\_\_

**Certificate of Verification**

XL3t-91027

Reading No 52  
 Mode General Metals  
 Time 2017-10-06 09:48  
 Duration 10.75  
 Units %  
 Sigma Value 2  
 Sequence Final  
 Alloy1 No Match : \*6.08  
 Alloy2 No Match : \*6.08  
 Flags  
 SAMPLE Slatina nad Bebravou / 2016  
 HEAT Plocha 1\_DP I-19  
 LOT fragment  
 BATCH rub  
 MISC  
 NOTE



	%	±	Error
Sb	0	:	N/A
Sn	41.583	±	0.250
Cd	0	:	N/A
Pd	0	:	N/A
Ag	0.246	±	0.023
Ru	0	:	N/A
Mo	0	:	N/A
Nb	0	:	N/A
Zr	0	:	N/A
Bi	0	:	N/A
Pb	0.583	±	0.036
Se	0	:	N/A
Au	0	:	N/A
W	0	:	N/A
Zn	0.185	±	0.043
Cu	53.355	±	0.196
Ni	0	:	N/A
Co	0	:	N/A
Fe	3.832	±	0.125
Mn	0	:	N/A
Cr	0	:	N/A
V	0	:	N/A
Ti	0	:	N/A
Al	0	:	N/A

Supervised By: \_\_\_\_\_

**Certificate of Verification**

XL3t-91027

Reading No 53  
 Mode General Metals  
 Time 2017-10-06 09:52  
 Duration 10.79  
 Units %  
 Sigma Value 2  
 Sequence Final  
 Alloy1 No Match : \*5.75  
 Alloy2 No Match : \*5.95  
 Flags  
 SAMPLE Slatina nad Bebravou / 2016  
 HEAT Plocha 1\_DP I-24  
 LOT fragment  
 BATCH líco  
 MISC  
 NOTE



	%	±	Error
Sb	0	:	N/A
Sn	34.777	±	0.169
Cd	0	:	N/A
Pd	0	:	N/A
Ag	0	:	N/A
Ru	0	:	N/A
Mo	0	:	N/A
Nb	0	:	N/A
Zr	0	:	N/A
Bi	0	:	N/A
Pb	0.519	±	0.028
Se	0	:	N/A
Au	0	:	N/A
W	0	:	N/A
Zn	0.168	±	0.035
Cu	60.223	±	0.151
Ni	0	:	N/A
Co	0	:	N/A
Fe	4.050	±	0.094
Mn	0	:	N/A
Cr	0	:	N/A
V	0	:	N/A
Ti	0	:	N/A
Al	0	:	N/A

Supervised By: \_\_\_\_\_

## Certificate of Verification

XL3t-91027

Reading No 54  
 Mode General Metals  
 Time 2017-10-06 09:53  
 Duration 10.68  
 Units %  
 Sigma Value 2  
 Sequence Final  
 Alloy1 No Match : \*6.08  
 Alloy2 No Match : \*6.25  
 Flags  
 SAMPLE Slatina nad Bebravou / 2016  
 HEAT Plocha 1\_DP I-24  
 LOT fragment  
 BATCH rub  
 MISC  
 NOTE



	%	±	Error
Sb	0	:	N/A
Sn	38.933	±	0.191
Cd	0	:	N/A
Pd	0	:	N/A
Ag	0.225	±	0.018
Ru	0	:	N/A
Mo	0	:	N/A
Nb	0	:	N/A
Zr	0	:	N/A
Bi	0	:	N/A
Pb	0.706	±	0.032
Se	0.015	±	0.007
Au	0	:	N/A
W	0	:	N/A
Zn	0.153	±	0.034
Cu	54.695	±	0.156
Ni	0	:	N/A
Co	0	:	N/A
Fe	4.975	±	0.108
Mn	0	:	N/A
Cr	0	:	N/A
V	0	:	N/A
Ti	0	:	N/A
Al	0	:	N/A

Supervised By: \_\_\_\_\_

### Certificate of Verification

XL3t-91027

Reading No 55  
 Mode General Metals  
 Time 2017-10-06 09:57  
 Duration 10.69  
 Units %  
 Sigma Value 2  
 Sequence Final  
 Alloy1 No Match : \*6.07  
 Alloy2 No Match : \*6.29  
 Flags  
 SAMPLE Slatina nad Bebravou / 2016  
 HEAT Plocha 1\_DP I-28  
 LOT fragment  
 BATCH líco  
 MISC  
 NOTE



	%	±	Error
Sb	0	:	N/A
Sn	41.321	±	0.244
Cd	0	:	N/A
Pd	0	:	N/A
Ag	0.219	±	0.022
Ru	0	:	N/A
Mo	0	:	N/A
Nb	0	:	N/A
Zr	0	:	N/A
Bi	0	:	N/A
Pb	4.514	±	0.089
Se	0	:	N/A
Au	0	:	N/A
W	0	:	N/A
Zn	0.131	±	0.039
Cu	51.594	±	0.193
Ni	0	:	N/A
Co	0	:	N/A
Fe	1.847	±	0.093
Mn	0	:	N/A
Cr	0	:	N/A
V	0	:	N/A
Ti	0	:	N/A
Al	0	:	N/A

Supervised By: \_\_\_\_\_

**Certificate of Verification**

XL3t-91027

Reading No 56  
 Mode General Metals  
 Time 2017-10-06 09:58  
 Duration 10.77  
 Units %  
 Sigma Value 2  
 Sequence Final  
 Alloy1 No Match : \*5.75  
 Alloy2 No Match : \*6.12  
 Flags  
 SAMPLE Slatina nad Bebravou / 2016  
 HEAT Plocha 1\_DP I-28  
 LOT fragment  
 BATCH rub  
 MISC  
 NOTE

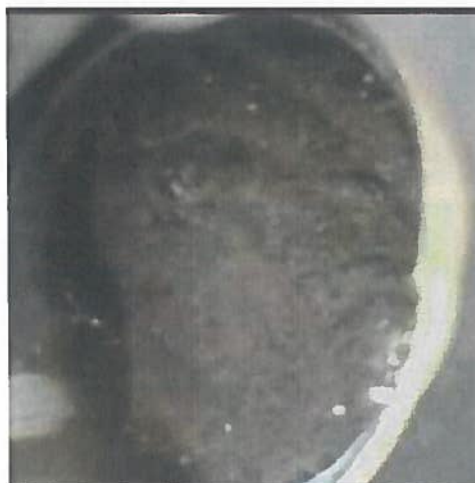

	%	±	Error
Sb	0	:	N/A
Sn	37.197	±	0.217
Cd	0	:	N/A
Pd	0	:	N/A
Ag	0.234	±	0.022
Ru	0	:	N/A
Mo	0	:	N/A
Nb	0	:	N/A
Zr	0	:	N/A
Bi	0	:	N/A
Pb	2.525	±	0.070
Se	0	:	N/A
Au	0	:	N/A
W	0	:	N/A
Zn	0.216	±	0.042
Cu	57.657	±	0.188
Ni	0	:	N/A
Co	0	:	N/A
Fe	1.813	±	0.087
Mn	0	:	N/A
Cr	0	:	N/A
V	0	:	N/A
Ti	0	:	N/A
Al	0	:	N/A

Supervised By: \_\_\_\_\_

**Certificate of Verification**

XL3t-91027

Reading No 57  
 Mode General Metals  
 Time 2017-10-06 10:03  
 Duration 10.72  
 Units %  
 Sigma Value 2  
 Sequence Final  
 Alloy1 No Match : \*5.97  
 Alloy2 No Match : \*6.06  
 Flags  
 SAMPLE Slatina nad Bebravou / 2016  
 HEAT Plocha 1\_DP I-30  
 LOT fragment  
 BATCH líco  
 MISC  
 NOTE



	%	±	Error
Sb	0	:	N/A
Sn	39.921	±	0.238
Cd	0	:	N/A
Pd	0	:	N/A
Ag	0	:	N/A
Ru	0	:	N/A
Mo	0	:	N/A
Nb	0	:	N/A
Zr	0	:	N/A
Bi	0	:	N/A
Pb	0.547	±	0.034
Se	0	:	N/A
Au	0	:	N/A
W	0	:	N/A
Zn	0.189	±	0.042
Cu	54.407	±	0.190
Ni	0	:	N/A
Co	0	:	N/A
Fe	4.568	±	0.127
Mn	0	:	N/A
Cr	0	:	N/A
V	0	:	N/A
Ti	0	:	N/A
Al	0	:	N/A

Supervised By: \_\_\_\_\_

**Certificate of Verification**

XL3t-91027

Reading No 58  
 Mode General Metals  
 Time 2017-10-06 10:04  
 Duration 10.78  
 Units %  
 Sigma Value 2  
 Sequence Final  
 Alloy1 No Match : \*6.08  
 Alloy2 No Match : \*6.08  
 Flags  
 SAMPLE Slatina nad Bebravou / 2016  
 HEAT Plocha 1\_DP I-30  
 LOT fragment  
 BATCH rub  
 MISC  
 NOTE



	%	±	Error
Sb	0	:	N/A
Sn	41.756	±	0.250
Cd	0	:	N/A
Pd	0	:	N/A
Ag	0	:	N/A
Ru	0	:	N/A
Mo	0	:	N/A
Nb	0	:	N/A
Zr	0	:	N/A
Bi	0	:	N/A
Pb	0.595	±	0.036
Se	0	:	N/A
Au	0	:	N/A
W	0	:	N/A
Zn	0.152	±	0.042
Cu	53.404	±	0.196
Ni	0	:	N/A
Co	0	:	N/A
Fe	3.828	±	0.123
Mn	0	:	N/A
Cr	0	:	N/A
V	0	:	N/A
Ti	0	:	N/A
Al	0	:	N/A

Supervised By: \_\_\_\_\_